

Two Bedroom Apartment in Luxury Resort on the Long Beach

Long Beach, Iskele Long Beach, North Cyprus

- Property Ref: 408
- Resort facilities.
- Good location close to the sandy beach.
- A great investment opportunity.
- Rental management option available.
- Flexible payment plan.

£182,900



2 Bedrooms



1 Bathroom



40 Months
Instalments



September 2027
Completion

Two Bedroom Apartment in Luxury Resort on the Long Beach

Exterior Images

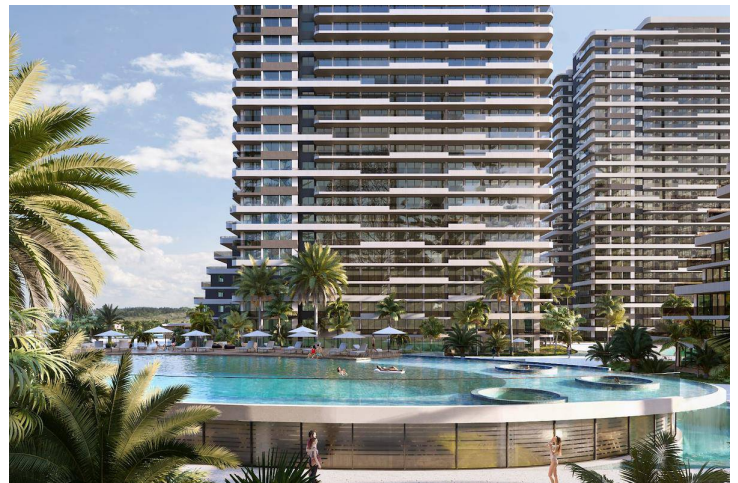
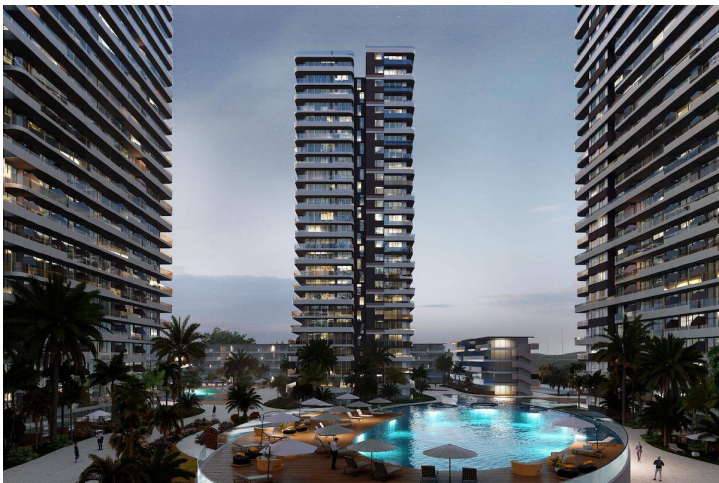

Two Bedroom Apartment in Luxury Resort on the Long Beach

Interior Images

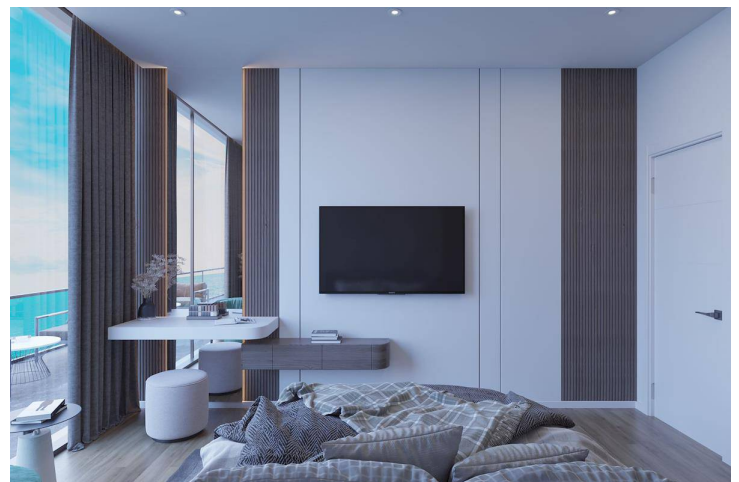
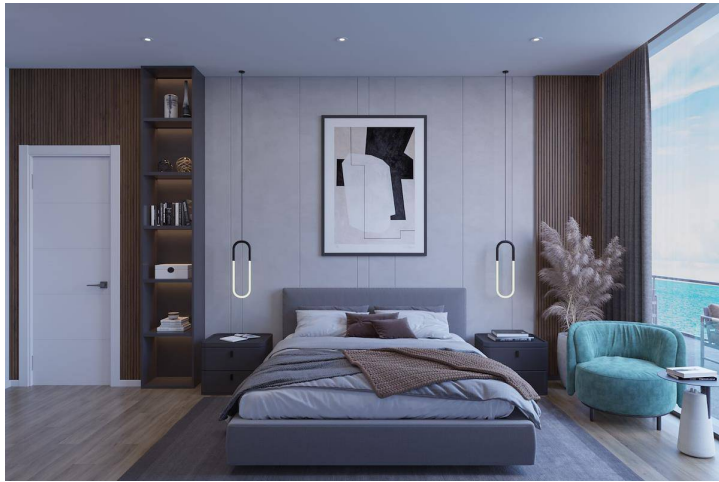

Two Bedroom Apartment in Luxury Resort on the Long Beach

Floor Plan



Site Plan

Long Beach, Iskele Long Beach, North Cyprus



Project Location

The project is located in Iskele Long Beach, 500 meters away from the sea.

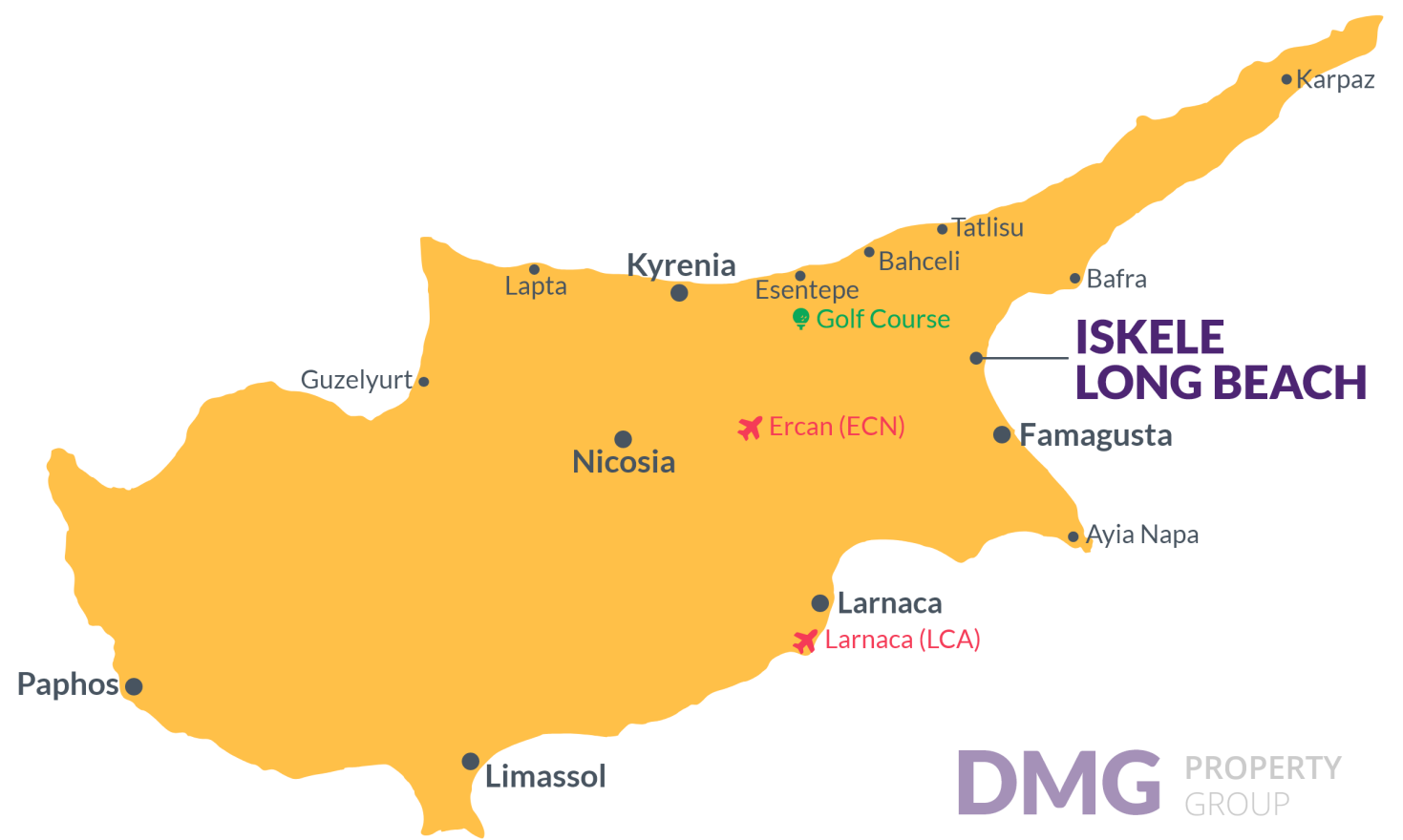

Beach Club	2 mins	Hospital	12 mins
Sandy Beach	3 mins	Ercan Airport	40 mins
Supermarket	5 mins	Larnaca Airport	60 mins
Restaurants and Bars	5 mins		
Famagusta	10 mins		

About the Project

The newest project brings a new and luxurious perspective to life in Long Beach, Iskele, which is 500 meters away from the sea. The resort has 5 Highrise buildings which have 28 floors and 8 low-rise Block which have 5 floors.

The Project is located on the land with total 90727.18 m2 area and 2345 units which includes Studio, 1+1, 2+1, 3+1 and Penthouses.

Some of the facilities will be: three-storey parking area, Fit plus, infinity swimming pools on top of each highrise block, Business center and also all facilities in the project can be used. In the resort, there will be a total of 10000 m2 of indoor and outdoor swimming pools area. Also, pet park, paddle tennis courts and multifunctional fields.

Lowest Price Unit For This Property Type

Property Info

Type
2 Bedroom Apartment

No
1-10

Block
BLU BLOK 06

Floor
1

Interior
78.00 m ²

Total Living Space
78.00 m ²

Lowest Price Unit For This Property Type

Payment Plan

Current Date	Start Date	Delivery Date	Price	Initial Payment Amount
May 2024	June 2024	September 2027	£182,900	£64,015 35%

65% of the installment payment plan

1. Installment June 2024	£2,973	25. Installment June 2026	£2,973
2. Installment July 2024	£2,973	26. Installment July 2026	£2,973
3. Installment August 2024	£2,973	27. Installment August 2026	£2,973
4. Installment September 2024	£2,973	28. Installment September 2026	£2,973
5. Installment October 2024	£2,973	29. Installment October 2026	£2,973
6. Installment November 2024	£2,973	30. Installment November 2026	£2,973
7. Installment December 2024	£2,973	31. Installment December 2026	£2,973
8. Installment January 2025	£2,973	32. Installment January 2027	£2,973
9. Installment February 2025	£2,973	33. Installment February 2027	£2,973
10. Installment March 2025	£2,973	34. Installment March 2027	£2,973
11. Installment April 2025	£2,973	35. Installment April 2027	£2,973
12. Installment May 2025	£2,973	36. Installment May 2027	£2,973
13. Installment June 2025	£2,973	37. Installment June 2027	£2,973
14. Installment July 2025	£2,973	38. Installment July 2027	£2,973
15. Installment August 2025	£2,973	39. Installment August 2027	£2,973
16. Installment September 2025	£2,973	40. Installment September 2027	£2,938
17. Installment October 2025	£2,973		
18. Installment November 2025	£2,973		
19. Installment December 2025	£2,973		
20. Installment January 2026	£2,973		
21. Installment February 2026	£2,973		
22. Installment March 2026	£2,973		
23. Installment April 2026	£2,973		
24. Installment May 2026	£2,973		