

Two Bedroom Penthouse

Esentepe, Kyrenia East, North Cyprus

- Property Ref: 309
- Esentepe Exclusive has a unique sea and nature view.
- Includes facilities such as gym, spa, sauna, Turkish bath, pool, restaurant, bar, cafe and mini market.
- Fantastic opportunity for first time investors.
- Close to all necessities, including supermarkets and pharmacies.
- Payment plan options available.

Starting from
£275,000



219 m²



2 Bedrooms



2 Bathrooms



13 Months
Instalments



December 2024
Completion

Email: sales@dmgpropertygroup.com
Website: www.dmgpropertygroup.com

DMG PROPERTY
GROUP

Two Bedroom Penthouse

Exterior Images



Two Bedroom Penthouse

Interior Images

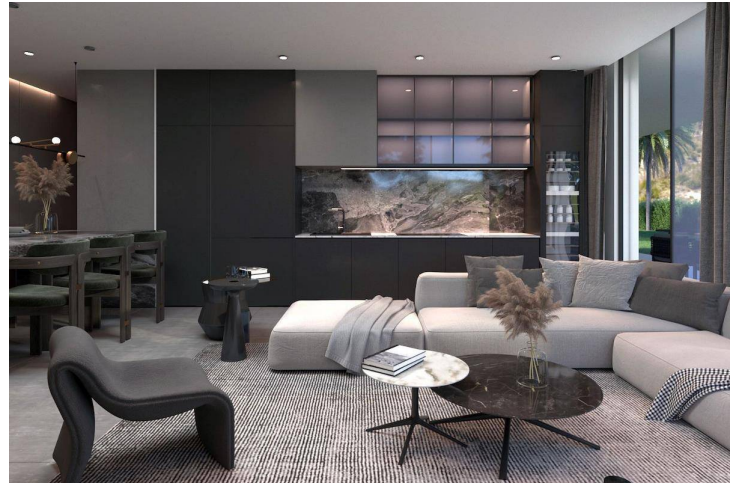
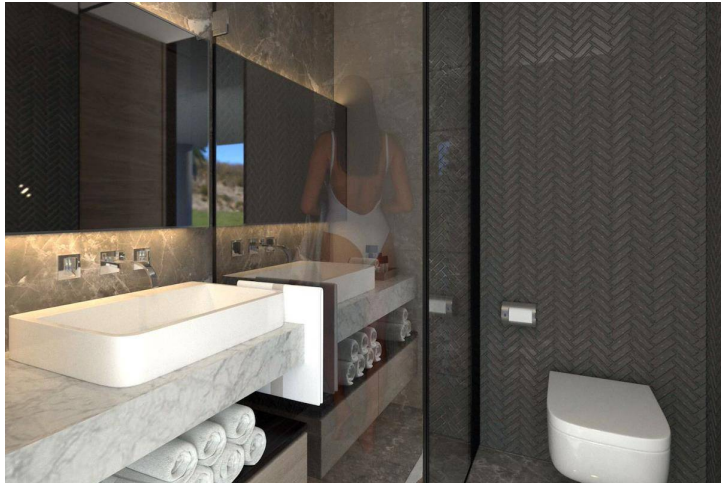

Two Bedroom Penthouse

Floor Plan

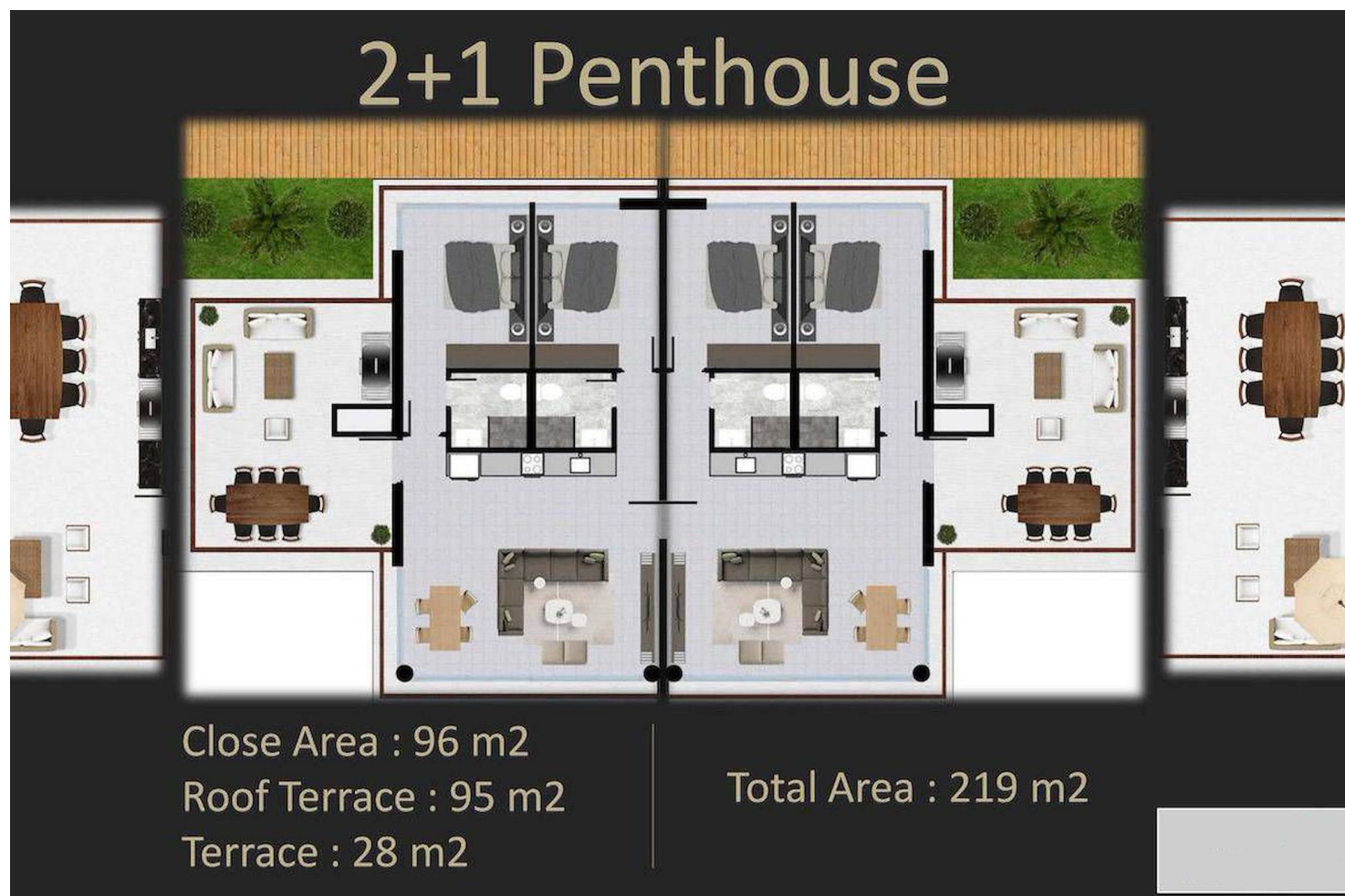

Site Plan

Esentepe, Kyrenia East, North Cyprus



Project Location

Located in **Esentepe, Kyrenia.**

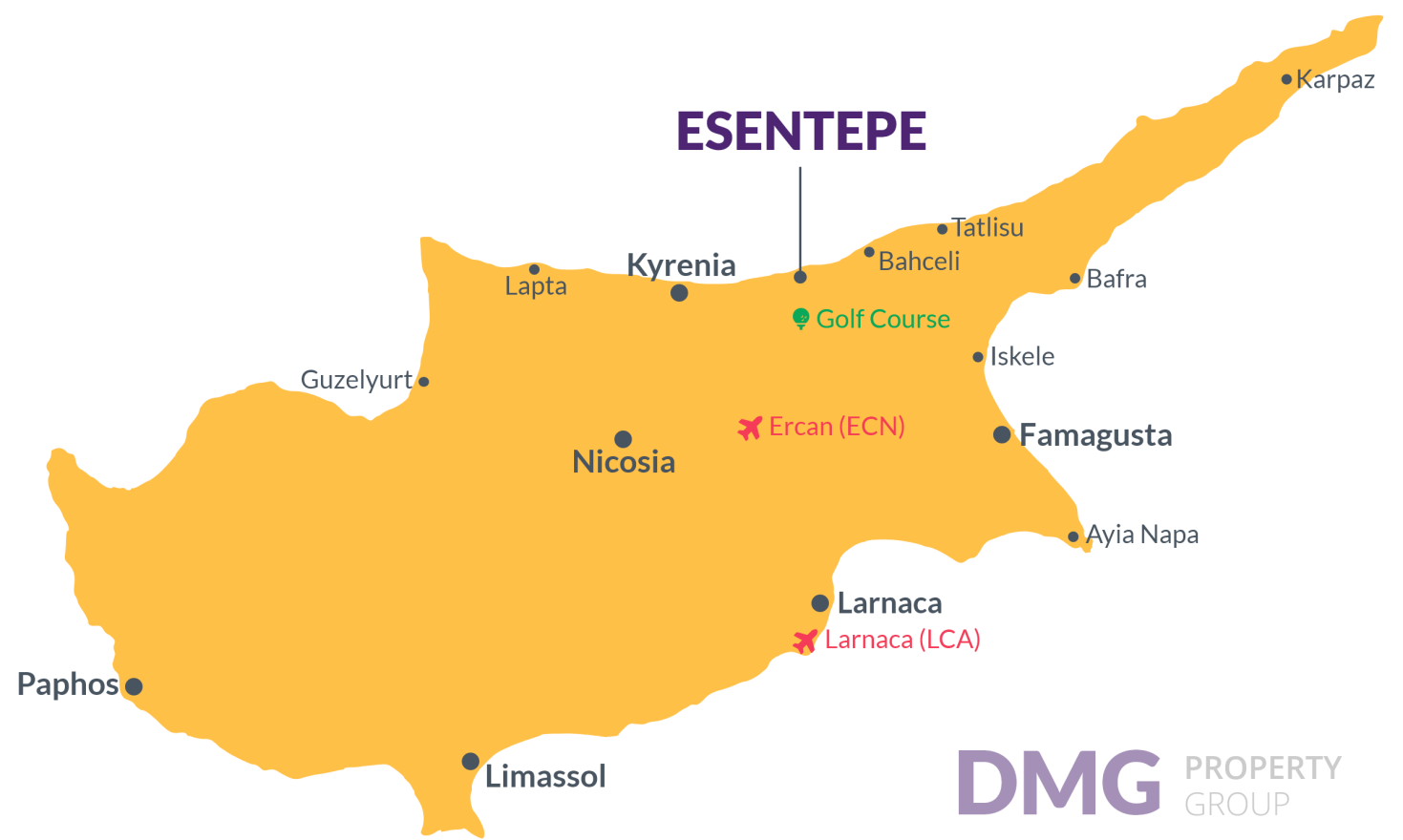

Alagadi Beach	1 min	Kyrenia	28 mins
Supermarket	5 mins	Pier	45 mins
Pharmacy	5 mins	Ercan Airport	45 mins
Cafes and Restaurants	7 mins		
Stores	10 mins		

About the Project

Considered one of the most scenic regions of Kyrenia, Esentepe charms visitors with its breathtaking views of turquoise sea and emerald green nature. That is why many European investors have their hearts set on Esentepe, adding to its value each passing day.

Located in Esentepe, one of the most beautiful areas of Kyrenia, this project consists of 2 Bedroom apartments, 1 Bedroom penthouse apartments, Loft with private pool, Studio and Villa options on a 25.600 m2 land.

One of the most mysterious and beautiful cities of the Mediterranean, Kyrenia is also the most developed tourism center of Northern Cyprus. The majestic Kyrenia Castle, surrounded by narrow Mediterranean streets, and the horseshoe-shaped Girne Harbor next to it are the most well-known landmarks of this beautiful city. It's not just limited to these! Kyrenia, bearing the traces of Byzantium, Lusignan and Venice; It provides a lively life with its restaurants, entertainment venues and beautiful touristic facilities.

You will easily meet your needs thanks to the restaurant, bar and mini market to be included in the project. Moreover, without being too far from your home! Everything that gives you happiness and peace, from indoor or outdoor pool to gym, from spa center to Turkish bath, is in this project.

This project has a unique sea and nature view, will offer you an extraordinary lifestyle with its ultra-luxury details carefully designed in the magnificent harmony of blue and green.

Two Bedroom Penthouse

Construction Status

April 2024



March 2024



Lowest Price Unit For This Property Type

Property Info

Type
2 Bedroom Penthouse

No
35

Block
L5

Floor
1

Interior
96.00 m ²

Balcony Terrace
28.00 m ²

Rooftop
95.00 m ²

Total Living Space
219.00 m ²

Lowest Price Unit For This Property Type

Payment Plan

Current Date	Start Date	Delivery Date	Price	Initial Payment Amount
May 2024	January 2024	December 2024	£275,000	£110,000 40%

50% of the installment payment plan

1. Installment June 2024	£19,643
2. Installment July 2024	£19,643
3. Installment August 2024	£19,643
4. Installment September 2024	£19,643
5. Installment October 2024	£19,643
6. Installment November 2024	£19,643
7. Installment December 2024	£19,643

Lowest Price Unit For This Property Type

payment plan remaining after delivery

10% payment plan remaining after delivery

1. Installment January 2025	£4,584
2. Installment February 2025	£4,584
3. Installment March 2025	£4,584
4. Installment April 2025	£4,584
5. Installment May 2025	£4,584
6. Installment June 2025	£4,579