



One Bedroom Duplex Penthouse Within Walking Distance to The Beach

Bahceli, Kyrenia East, North Cyprus

- Property Ref: 229
- The complex will house many facilities including, anti-ageing & rejuvenation treatments, spa, gym, indoor and outdoor swimming pools, a restaurant and many more
- Limited availability remaining on this super complex, 98% of the properties have been sold
- The value of your property investment is highly likely to increase 35% within 2 years
- Located in the beautiful area of Tatlisu with stunning sea and mountain views
- Only 7 minutes walk from the beach

Starting from
£180,000



93 m²



1 Bedroom



2 Bathrooms



23 Months Instalments



September 2025
Completion

Email: sales@dmgpropertygroup.com
Website: www.dmgpropertygroup.com

DMG PROPERTY
GROUP

One Bedroom Duplex Penthouse Within Walking Distance to The Beach

Exterior Images



One Bedroom Duplex Penthouse Within Walking Distance to The Beach

Interior Images



One Bedroom Duplex Penthouse Within Walking Distance to The Beach

Floor Plan

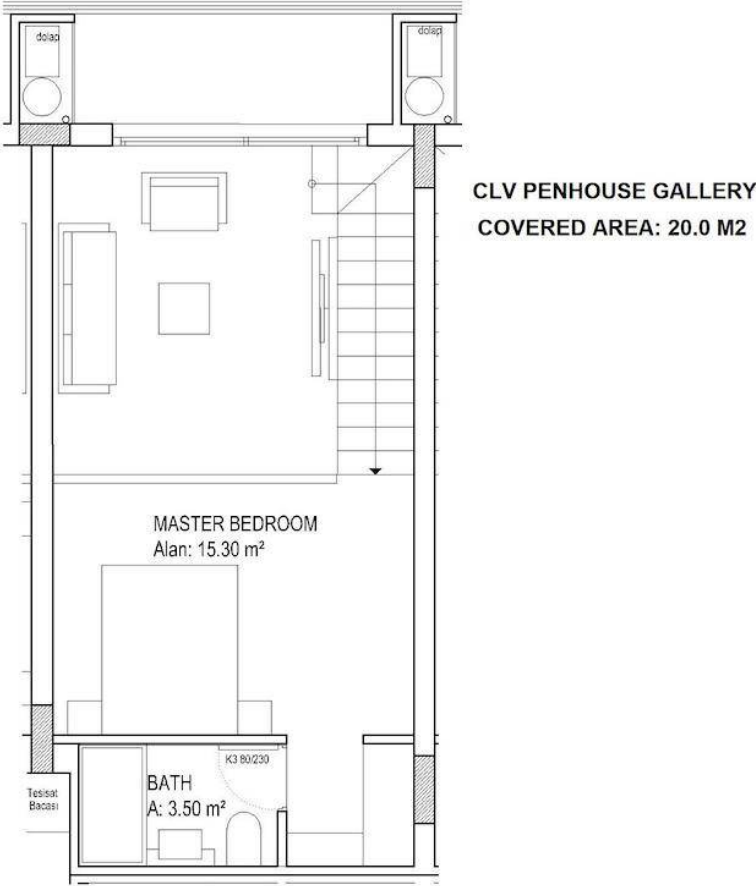

Site Plan

Bahceli, Kyrenia East, North Cyprus

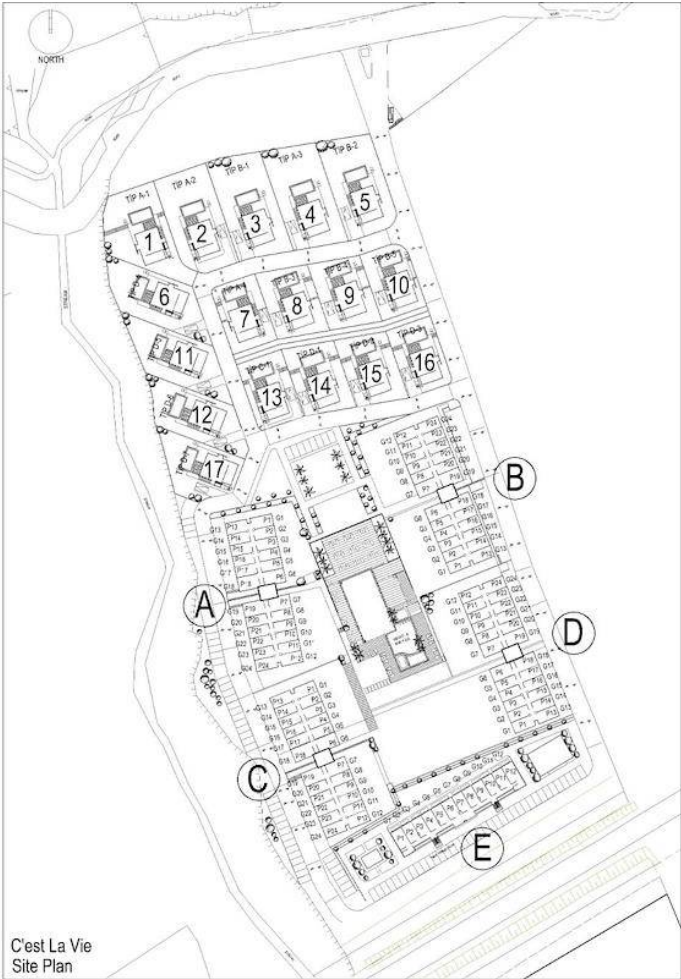

Project Location

This project is located in **Bahceli**

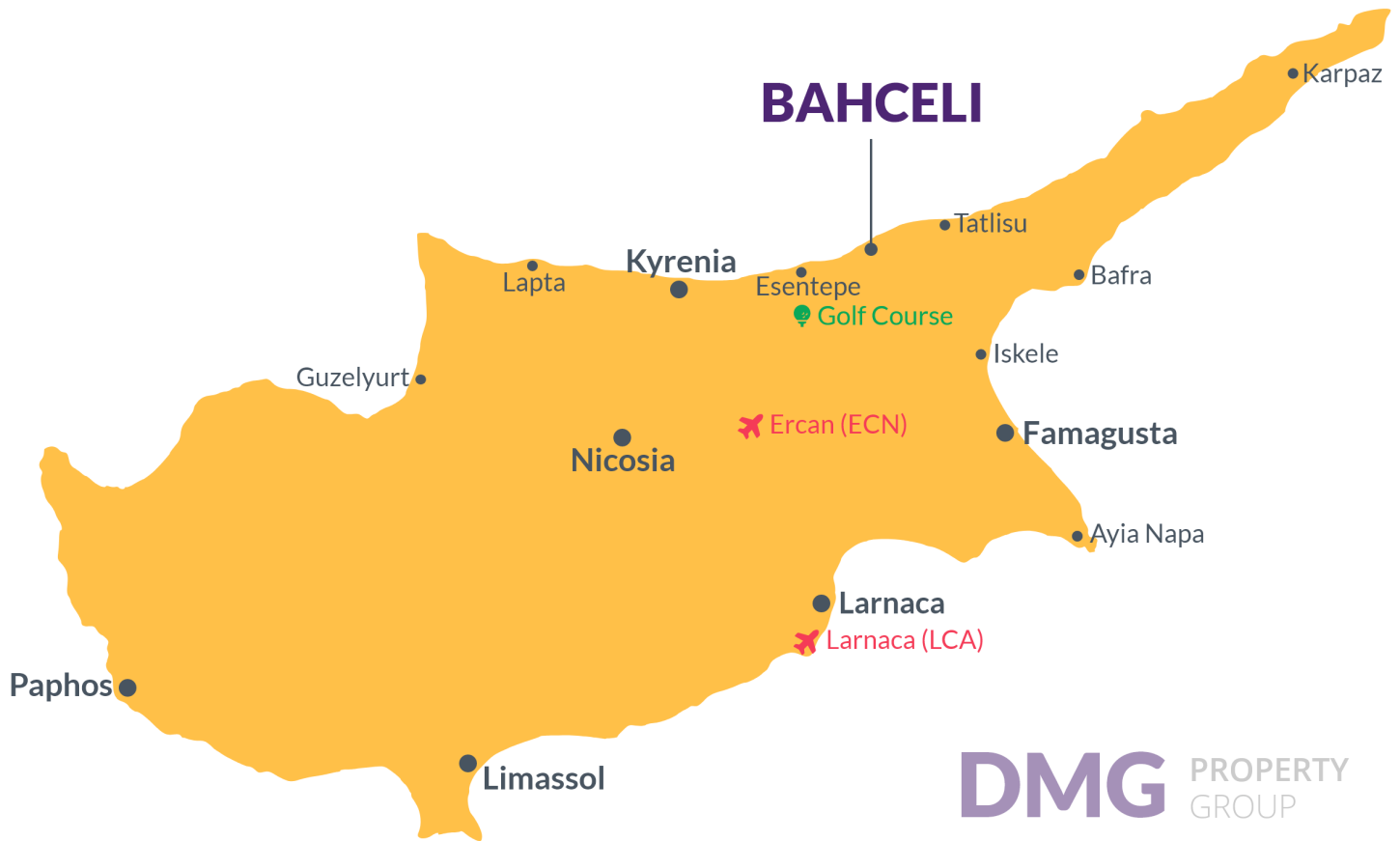

Esentepe Village	2 mins	Acapulco Spa Resort	20 mins
Supermarket	2 mins	Suat Gonsel Hospital	20 mins
Pharmacy	2 mins	Kyrenia Town Centre	30 mins
Bars and Clubs	3 mins	Ercan Airport	60 mins
Korineum Golf Course	10 mins	Larnaca Airport	70 mins

About the Project

White Cliff Homes is set on a beautiful seafront location in Bahceli, North Cyprus. This development is made up of garden studios, one-bedroom penthouse apartments and three-bedroom bungalows. The three-bedroom bungalows each have their own garden, large rooftop terrace and optional private swimming pool.

We have adopted a terraced-based design on the land to ensure that homeowners are able to enjoy unobstructed views of the Mediterranean Sea.

The project sits just 7 minutes away from a maintained beach accessed via the old coastal road. This is a unique property investment opportunity in Northern Cyprus with its amazing location.

One Bedroom Duplex Penthouse Within Walking Distance to The Beach

Construction Status

April 2024



March 2024



Lowest Price Unit For This Property Type

Property Info

Type

1 Bedroom Penthouse

No

P15

Block

C

Floor

2

Interior

57.00 m²

Balcony Terrace

6.00 m²

Rooftop

30.00 m²

Total Living Space

93.00 m²

Lowest Price Unit For This Property Type

Payment Plan

Current Date	Start Date	Delivery Date	Price	Initial Payment Amount
April 2024	January 2023	September 2025	£180,000	£90,000 50%

35% of the installment payment plan

1. Installment May 2024	£3,706
2. Installment June 2024	£3,706
3. Installment July 2024	£3,706
4. Installment August 2024	£3,706
5. Installment September 2024	£3,706
6. Installment October 2024	£3,706
7. Installment November 2024	£3,706
8. Installment December 2024	£3,706
9. Installment January 2025	£3,706
10. Installment February 2025	£3,706
11. Installment March 2025	£3,706
12. Installment April 2025	£3,706
13. Installment May 2025	£3,706
14. Installment June 2025	£3,706
15. Installment July 2025	£3,706
16. Installment August 2025	£3,706
17. Installment September 2025	£3,706

Lowest Price Unit For This Property Type

payment plan remaining after delivery

15% payment plan remaining after delivery

1. Installment October 2025	£4,500
2. Installment November 2025	£4,500
3. Installment December 2025	£4,500
4. Installment January 2026	£4,500
5. Installment February 2026	£4,500
6. Installment March 2026	£4,498

